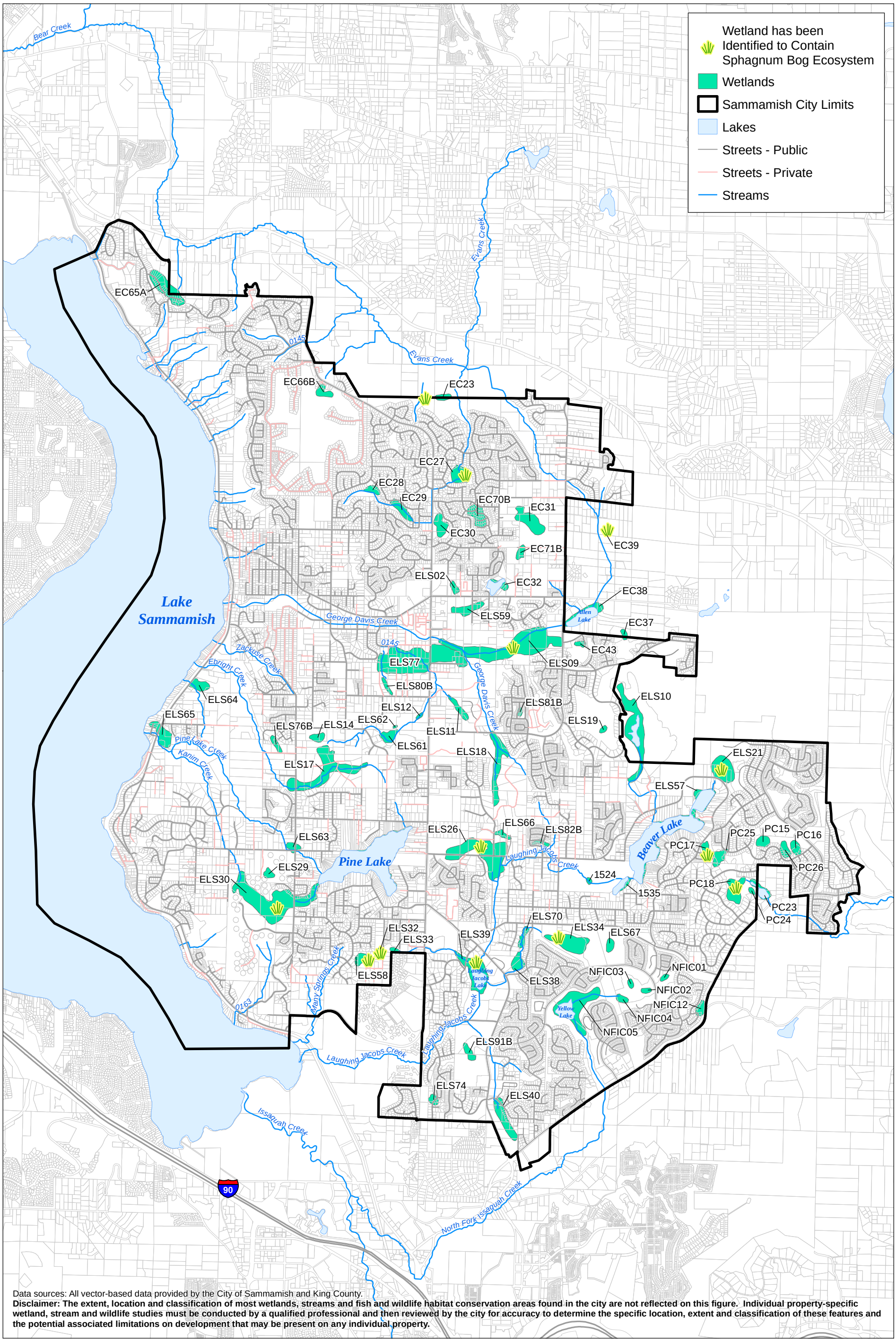

Data sources: All vector-based data provided by the City of Sammamish and King County.

Disclaimer: The extent, location and classification of most wetlands, streams and fish and wildlife habitat conservation areas found in the city are not reflected on this figure. Individual property-specific wetland, stream and wildlife studies must be conducted by a qualified professional and then reviewed by the city for accuracy to determine the specific location, extent and classification of these features and the potential associated limitations on development that may be present on any individual property.

City of Sammamish Washington

Windward environmental LLC

N

0 0.5 1 Miles

0 2,000 4,000 Feet

Figure 3-5. Wetlands and Streams

DRAFT

Prepared by mikey, 4/19/2016, W:\Projects\City of Sammamish Stormwater Comp Plan\Data\GIS\Maps and Analysis\5763_Wetlands map.mxd